

- GENERAL NOTES
1. COPYRIGHT RESERVED
  2. DO NOT SCALE DRAWING. USE FIGURED DIMENSIONS ONLY.
  3. ALL DISCREPANCIES TO BE REPORTED TO ARCHITECT.
  4. THE CONTRACTOR IS RESPONSIBLE FOR CHECKING ALL LEVELS AND DIMENSIONS.
  5. ALL STRUCTURE TO BE TO STRUCTURAL ENGINEERS DETAILS.
  6. ALL MECH & ELEC SERVICES TO SERVICES ENGINEERS DETAILS.
  7. ALL PROPRIETARY ITEMS TO BE INSTALLED IN ACCORDANCE WITH MANUFACTURERS INSTRUCTIONS.
  8. CONTRACTOR IS RESPONSIBLE FOR THE COORDINATION OF STRUCTURE FINISHES AND SERVICES.

REV	DATE	DESCRIPTION	BY

# Existing/ Demolition Davitt Road Elevation

Scale: 1 : 500 @ A3

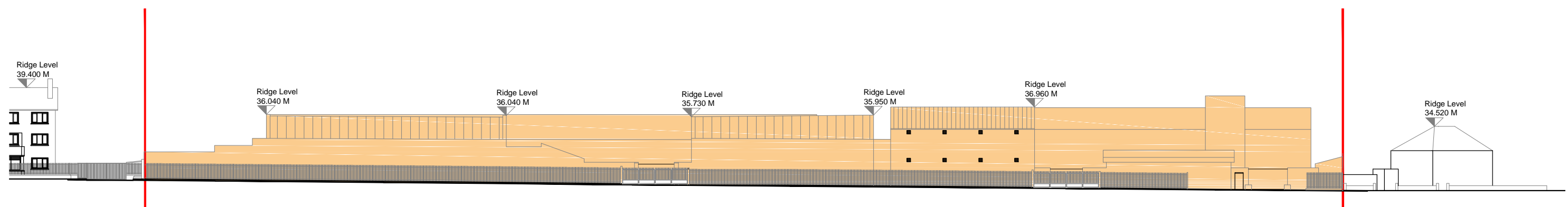
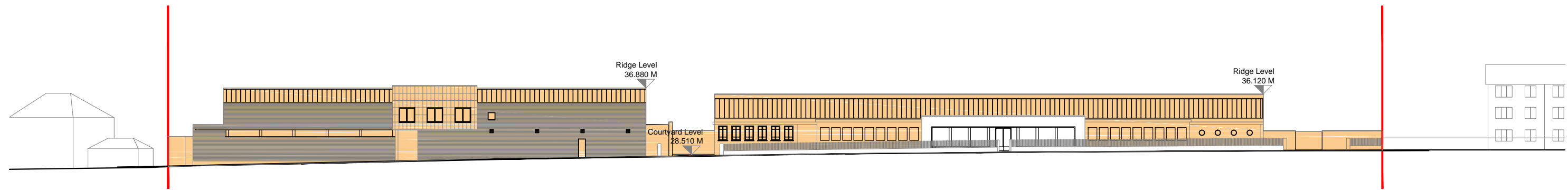

# Existing/ Demolition Galtymore Road Elevation

Scale: 1 : 500 @ A3



**JOHN FLEMING ARCHITECTS**  
 103 LEESON STREET UPPER, DUBLIN 4.  
 T: (01) 6689888 E: info@jfa.ie W: www.jfa.ie

CLIENT  
 DURKAN DAVITT RD. LTD.

PROJECT  
 BUILD-TO-RENT DEVELOPMENT  
 FORMER DULUX SITE, DAVITT ROAD, DRIMNAGH, DUBLIN 12

DRAWING  
 EXISTING ELEVATIONS

SCALE	JOB NO.
1:500 @ A3	1221
DRAWN BY	RM
DATE	DECEMBER 2018
DRAWING NUMBER	REVISION
P-E-002	-

DRAWING LOCATION  
 w:\12 jobs\1221 - davitt road\03 planning\3.1 planning application\3.1.2.rvt

DRAWING STATUS  
 PLANNING

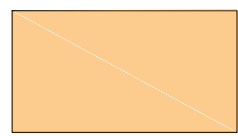

EXISTING WAREHOUSE/ OFFICE BUILDINGS  
 TO BE DEMOLISHED