

- GENERAL NOTES
1. COPYRIGHT RESERVED
 2. DO NOT SCALE DRAWING. USE FIGURED DIMENSIONS ONLY.
 3. ALL DISCREPANCIES TO BE REPORTED TO ARCHITECT.
 4. THE CONTRACTOR IS RESPONSIBLE FOR CHECKING ALL LEVELS AND DIMENSIONS.
 5. ALL STRUCTURE TO BE TO STRUCTURAL ENGINEERS DETAILS.
 6. ALL MECH & ELEC SERVICES TO SERVICES ENGINEERS DETAILS.
 7. ALL PROPRIETARY ITEMS TO BE INSTALLED IN ACCORDANCE WITH MANUFACTURERS INSTRUCTIONS.
 8. CONTRACTOR IS RESPONSIBLE FOR THE COORDINATION OF STRUCTURE FINISHES AND SERVICES.

REV	DATE	DESCRIPTION	BY

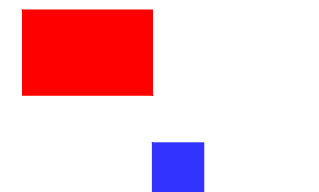
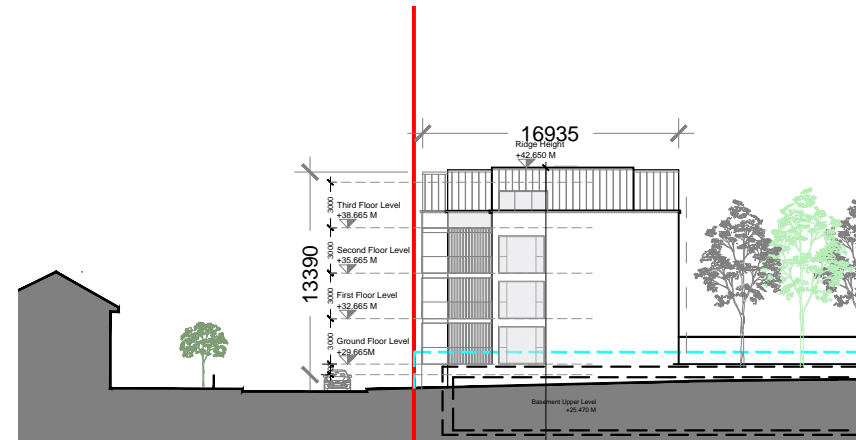
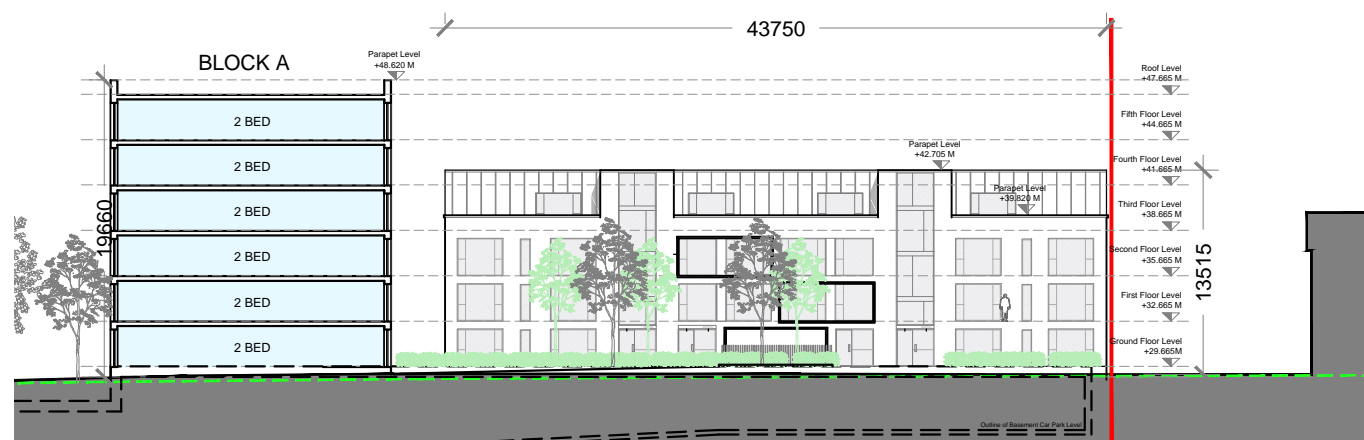
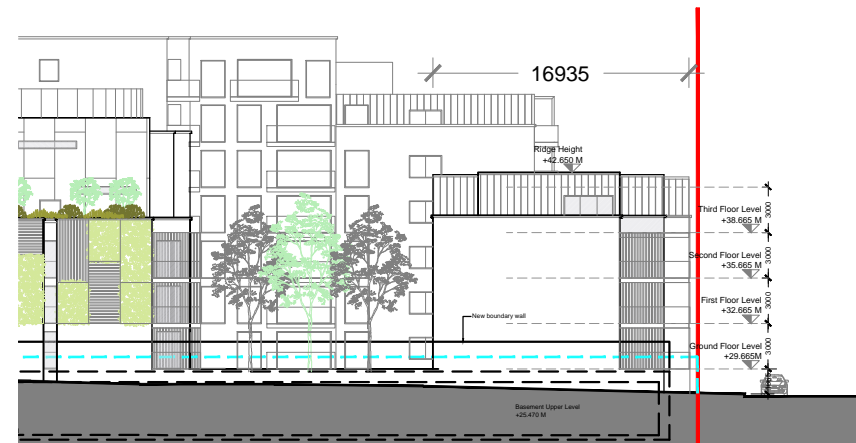

JOHN FLEMING
ARCHITECTS
 103 LEESON STREET UPPER, DUBLIN 4.
 T: (01) 6689888 E: info@jfa.ie W: www.jfa.ie

CLIENT
 DURKAN DAVITT RD. LTD.

PROJECT
 BUILD-TO-RENT DEVELOPMENT
 FORMER DULUX SITE, DAVITT ROAD, DRIMNAGH, DUBLIN 12

DRAWING
 PART V
 Block C Elevations

SCALE 1:500 @ A3 JOB NO. 1221

DRAWN BY RM

DATE DECEMBER 2018

DRAWING NUMBER P-PV-005 REVISION 0

DRAWING LOCATION
 w:\12 jobs\1221 - davitt road\03 planning\3.1 planning application\3.1.2.rvt

DRAWING STATUS
PLANNING